

# Groove Is In The Heart

for School of HONK

by Deee-Lite

♩ = 120

1

Flute / Melodica

4

2

call

response

8

3

vamp (simple part for 1 and 4)

12

4

chorus

response

Groove is in the heart

Groove is in the heart

15

response

response

Groove is in the heart

18

response

5

4x

Groove is in the heart

21

3x

solo backing for part 5

25

Alternate Herbie Hancock melo

main solo form

# Groove Is In The Heart

for School of HONK

by Deee-Lite

♩ = 120

Clarinet

1

4

2 call response

8

3 vamp (simple part for 1 and 4)

12

4 chorus response

Groove is in the heart Groove is in the heart

15

response response

Groove is in the heart

18

response 5 4x

Groove is in the heart

21

3x solo backing for part 5

25

Alternate Herbie Hancock melodic

main solo form

# Groove Is In The Heart

for School of HONK

by Dee-Lite

♩ = 120

Alto Sax

1

4

2 call response

8

3 vamp (simple part for 1 and 4)

12

4 chorus response

Groove is in the heart

Groove is in the heart

15

response

Groove is in the heart

18

response

5 4x

Groove is in the heart

21

3x solo backing for part 5

25

Alternate Herbie Hancock melo

28

32

main solo form

# Groove Is In The Heart

for School of HONK

by Dee-Lite

♩ = 120

Tenor Sax

1

4

2 melody call response

8

3 vamp (simple part for 1 and 4)

12

4 chorus response

Groove is in the heart

Groove is in the heart

15

response response

Groove is in the heart

18

response response

Groove is in the heart

5 4x

21

3x solo backing for part 5

25

Alternate Herbie Hancock melody

2

29

33

main solo form

# Groove Is In The Heart

for School of HONK

by Deee-Lite

♩ = 120

French Horn

1

4

2 melody call response

8

3 vamp (simple part for 1 and 4)

12

4 chorus

Groove is in the heart Groove is in the heart

16

Groove is in the heart Groove is in the heart

20

5 4x 3x solo backing for part 5

24

Alternate Herbie Hancock

28

# Groove Is In The Heart

for School of HONK

by Deee-Lite

♩=120

Trumpet

1

4

2 melody call response

8

3 vamp (simple part for 1 and 4)

12

4 chorus

Groove is in the heart Groove is in the heart

16

Groove is in the heart Groove is in the heart

20

5 4x 3x solo backing for part 5

24

27

Alternate Herbie Hancock melody

# Groove Is In The Heart

for School of HONK

by Dee-Lite

♩ = 120

1

Trombone

5

2

melody call

response

3

trombone slide

10

4

14

18

5

4x

21

solo backing for part 5

25

Alternate Herbie Hancock melo

28

32

- Measures 3-4: A quarter rest, followed by a half rest.
- Measure 6: A double bar line with repeat dots on both sides.
- Measure 7: A chord labeled  $B\flat^7$ .
- Measure 8: A chord labeled  $E\flat^7$ .
- Measures 9-10: A double bar line with repeat dots on both sides.

main solo form

2

# Groove Is In The Heart

for School of HONK

by Dee-Lite

♩ = 120

1

Bari Sax

5

2

8

3

11

4

14

18

5 4x

21

3x solo backing for part 5

24

Alternate Herbie Hancock mel

28

2

31

main solo form

34

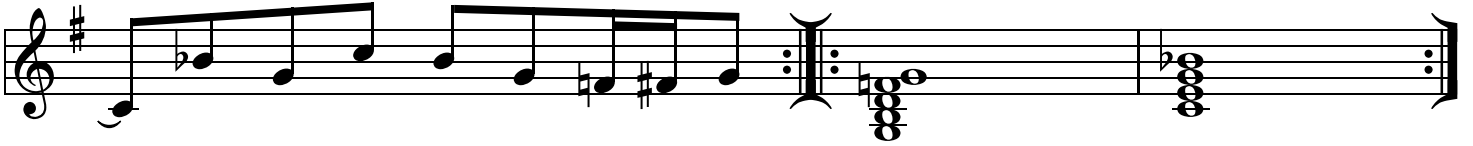

# Groove Is In The Heart

for School of HONK

by Deee-Lite

$\text{♩} = 120$

1

Tuba

5

2

8

3

11

4

14

18

5 4x

21

3x solo backing for part 5

24

Alternate Herbie Hancock me

28

2

31

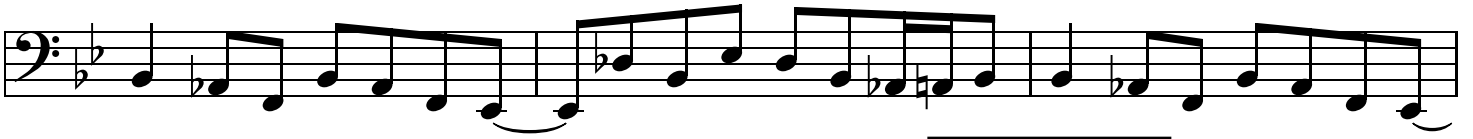

34

