Flute

Tightrope
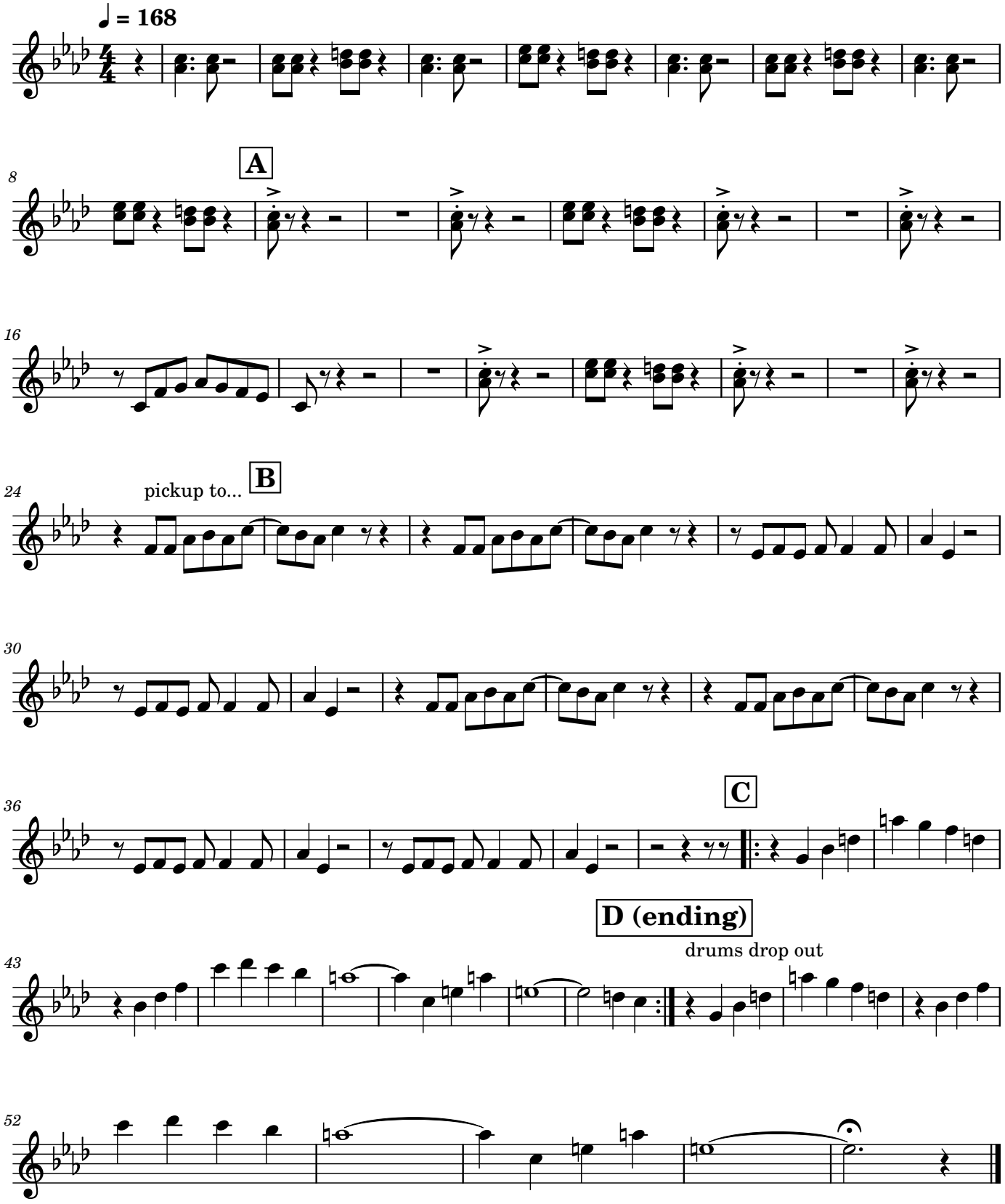
Janelle Monáe