

Guaglione

Giovanni Fanciulli & Nisa via Perez Prado

for School of HONK

Flute (C)

$\text{♩} = 160$

A

5 B

10

16

21 C

27 1.

32 2. D

37

42

2

46

back to C

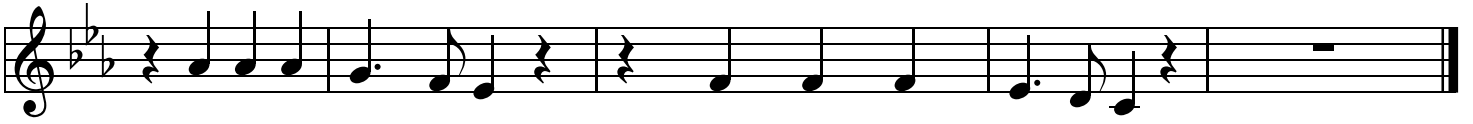

Guaglione

Giovanni Fanciulli & Nisa via Perez Prado

for School of HONK

Clarinet

$\text{♩} = 160$

A

5

B

10

16

21

C

27

1.

32

2.

D

37

42

2

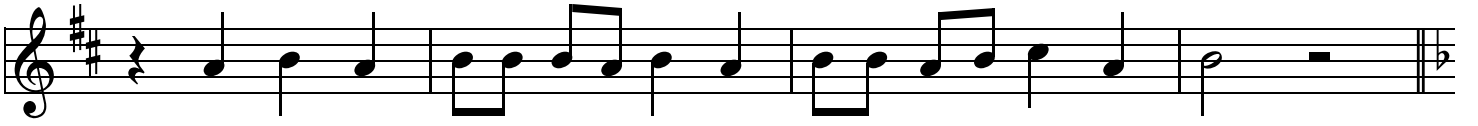

46

back to C

Guaglione

Giovanni Fanciulli & Nisa via Perez Prado

for School of HONK

Alto Sax

$\text{♩} = 160$

A

5

B

10

16

21

C

27

1.

32

2.

D

37

42

2

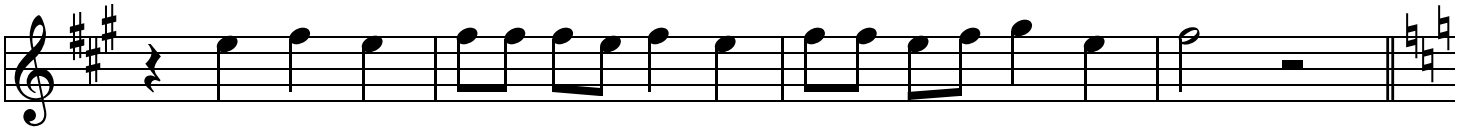

46

back to C

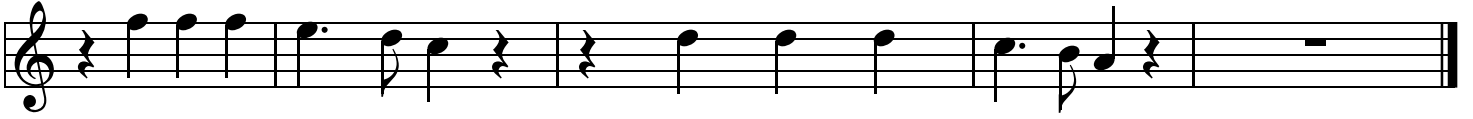

Guaglione

Giovanni Fanciulli & Nisa via Perez Prado

for School of HONK

Trumpet

$\text{♩} = 160$

A

8

B

13

18

24

C

29

1.

2.

34

D

39

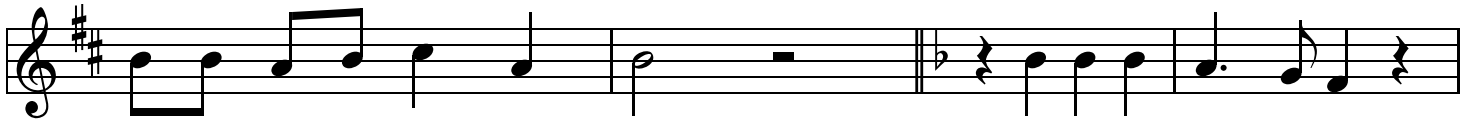

back to C

Guaglione

Giovanni Fanciulli & Nisa via Perez Prado

for School of HONK

Trombone

$\text{♩} = 160$

A

5

B

12

cresc. -----

21

C

27

1.

32

2.

D

41

back to C

Guaglione

Giovanni Fanciulli & Nisa via Perez Prado

for School of HONK

Baritone Sax

$\text{♩} = 160$

A

6

B

13

20

C

27

1.

33

2.

D

40

45

back to C

Guaglione

Giovanni Fanciulli & Nisa via Perez Prado

for School of HONK

Tuba

$\text{♩} = 160$

A

7 B

14

21 C

28 1. 2.

34 D

41

45 back to C

Guaglione

Giovanni Fanciulli & Nisa via Perez Prado

for School of HONK

Drums

The drum score is written on a single staff with a 4/4 time signature and a tempo of 160. It consists of eight lines of music. The first line starts with a box labeled 'A' and contains a series of eighth notes with triplet markings. The second line starts with a box labeled 'B' and includes a measure with a whole rest. The third line continues the eighth-note triplet pattern. The fourth line continues the pattern. The fifth line includes a measure with a whole rest. The sixth line starts with a box labeled 'C' and includes a repeat sign. The seventh line continues the eighth-note triplet pattern. The eighth line starts with a box labeled 'D' and includes two first endings, marked '1.' and '2.', followed by the eighth-note triplet pattern.

160

A

3

3

3

3

3

5

B

3

3

3

3

10

3

3

3

3

14

3

3

3

3

18

3

3

23

C

3

3

3

27

3

3

3

3

31

1.

2.

D

3

3

37

2

41

46

back to C