Oye Como Va Percussion

for School of HONK
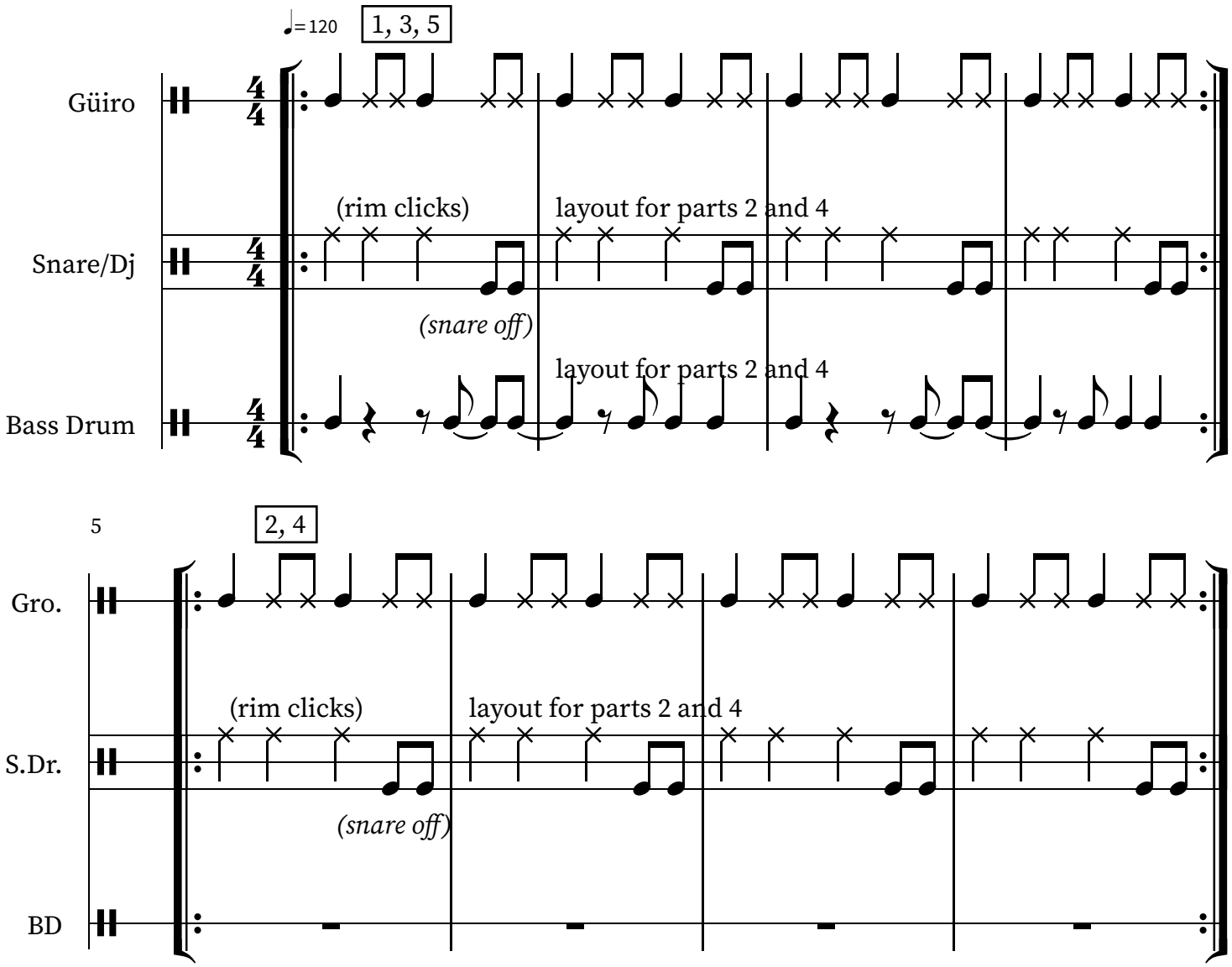
by Tito Puente