

# Just What I Needed

for School of HONK

by The Cars

Flute

$\text{♩} = 128$  Intro

*mf*

1

2

1 again

3

# Just What I Needed

for School of HONK

by The Cars

Clarinet

$\text{♩} = 128$  Intro

*mf*

1

2

1 again

3

The musical score is written for a Clarinet in 4/4 time, with a tempo of 128 bpm. The piece is titled 'Just What I Needed' and is for 'School of HONK' by The Cars. The score begins with an 'Intro' section marked 'mf'. The first staff shows a series of accented eighth notes. The second staff contains a first ending bracket labeled '1'. The third staff continues the melody. The fourth staff contains a second ending bracket labeled '2'. The fifth staff continues the melody. The sixth staff contains a section labeled '1 again'. The seventh staff contains a third ending bracket labeled '3'.

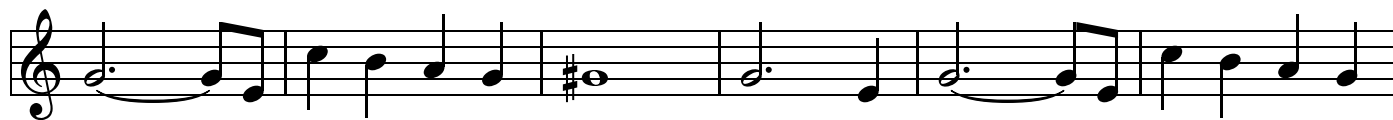

4

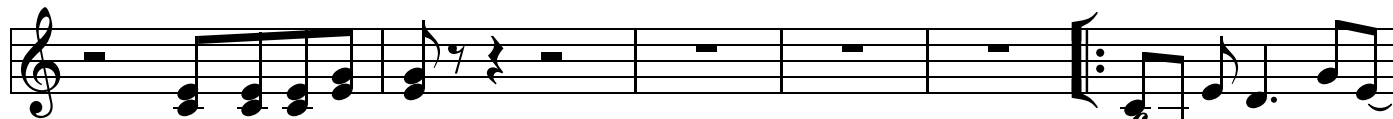

just what I need - ed

D<sub>5</sub>

just what I need - ed

ending

sung

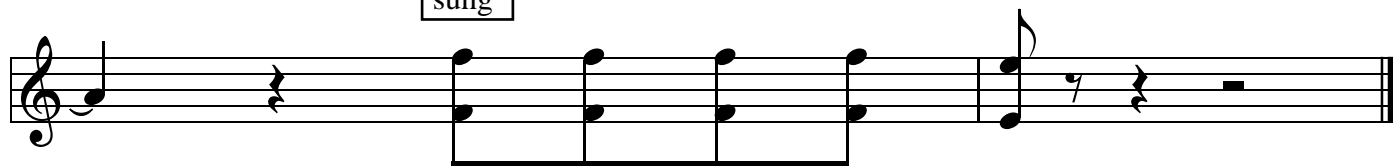

just what I need ed

# Just What I Needed

for School of HONK

by The Cars

Alto Sax

$\text{♩} = 128$  Intro

*mf*

1

2

1 again

The musical score is written for Alto Saxophone in 4/4 time with a key signature of one sharp (F#). It begins with an 'Intro' section marked 'mf' and a tempo of 128 bpm. The intro consists of a series of chords with accents. The main melody starts with a first ending bracket labeled '1' and a second ending bracket labeled '2'. The score concludes with a '1 again' instruction.

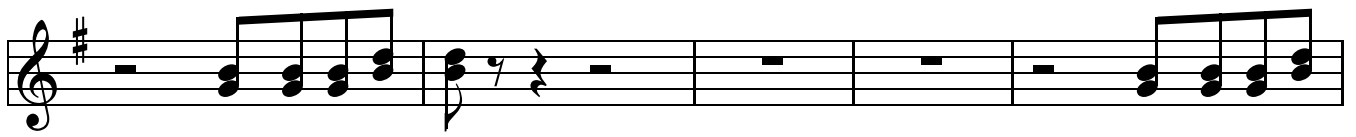

just what I need - ed

just what I need-

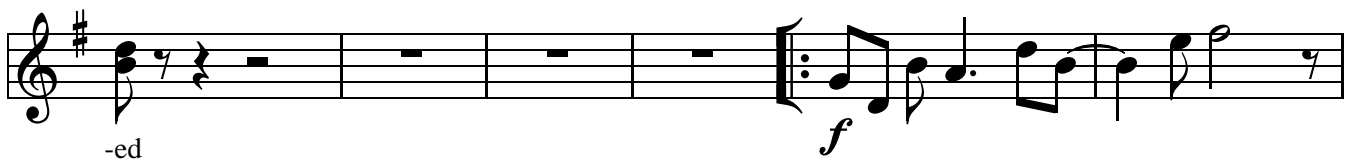

-ed

*f*

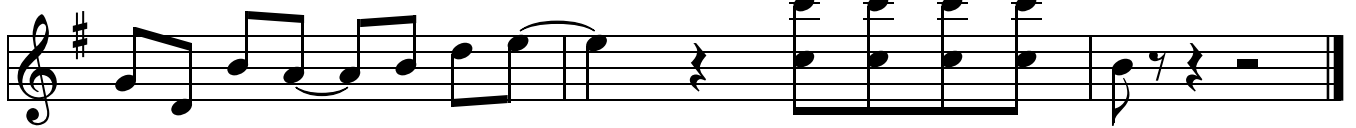
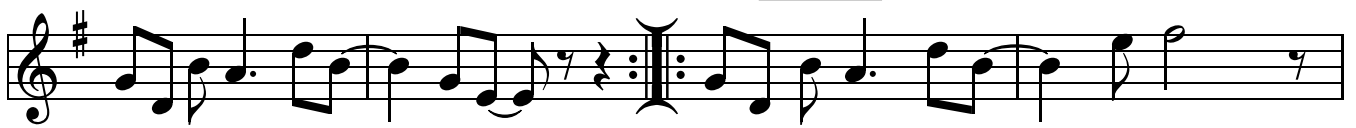

just what I need ed

# Just What I Needed

for School of HONK

by The Cars

Trumpet

$\text{♩} = 128$  Intro

*f*

1

2

1 again

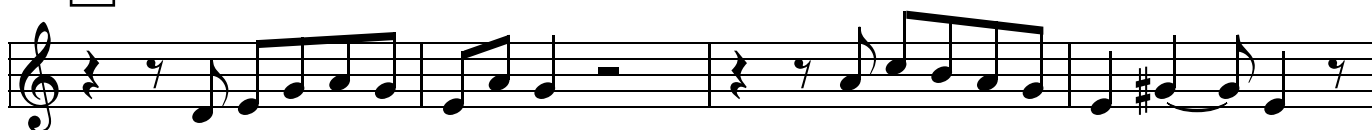

4

I guess you're

just what I need -ed

I need -ed some -one to fee - d

I guess you're

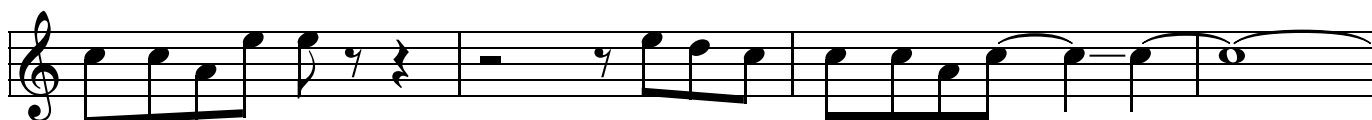

just what I need -ed

I need -ed some -one to bleed \_

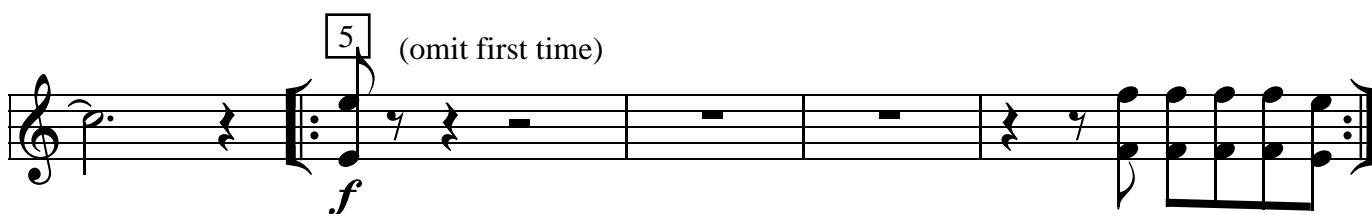

(omit first time)

ending

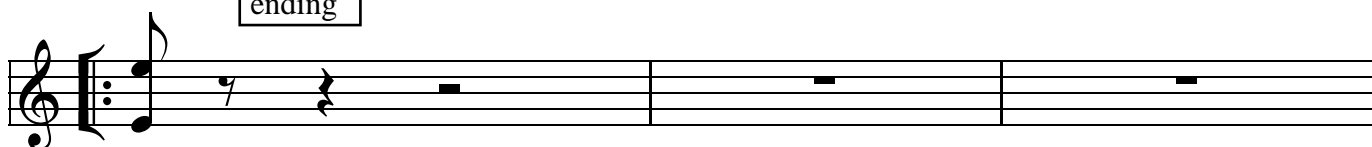

sung

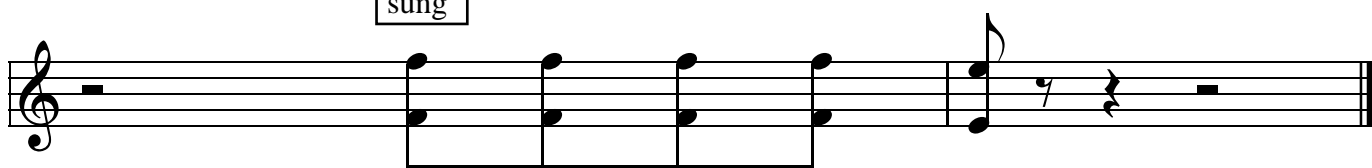

just what I need

ed

# Just What I Needed

for School of HONK

by The Cars

**Trombone**

$\text{♩} = 128$  Intro

The score is written for Trombone in bass clef, key of B-flat major (two flats), and 4/4 time. It begins with a tempo marking of 128 beats per minute and a dynamic of *mf*. The first system contains an 'Intro' section with four measures of chords, each marked with an accent (>) and a finger number '1'. The second system continues with four measures of chords, each marked with an accent (>) and finger numbers '1 1'. The third system is marked with a box containing the number '1' and contains four measures of eighth-note patterns, with finger numbers '1 1 1 1', '1 1 1 1', '4 4 4 4', and '4 4 4 4' respectively. The fourth system also contains four measures of eighth-note patterns with the same fingerings. The fifth system contains four measures of eighth-note patterns with fingerings '1', '1', '4', and '4'. The sixth system contains four measures of eighth-note patterns with fingerings '1', '1', '4', and '3'. The seventh system is marked with a box containing the number '2' and contains four measures of eighth-note patterns, starting with a dynamic of *f*, with fingerings '1 1 4 1', '6 6 4 6', '4 4 3 4', and '4'.

*mf*

1

*f*

1 again

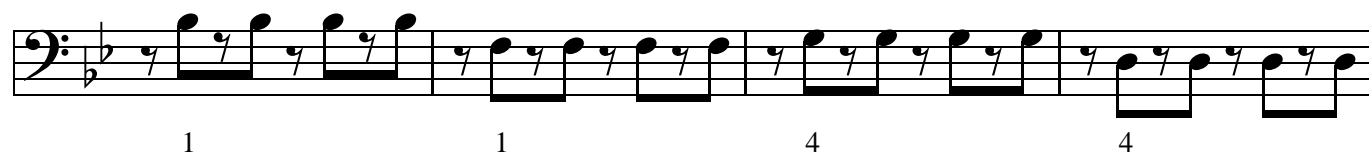

3

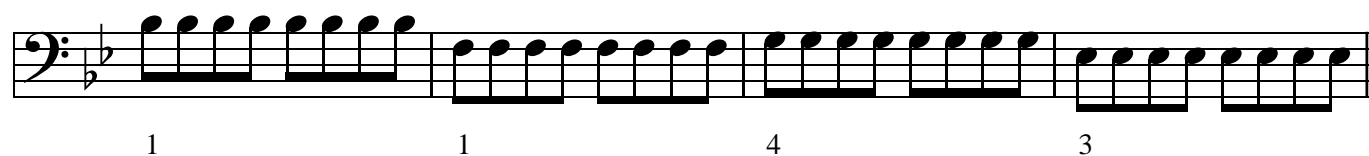
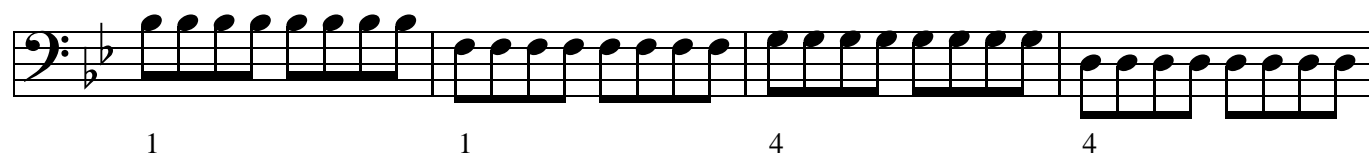

4

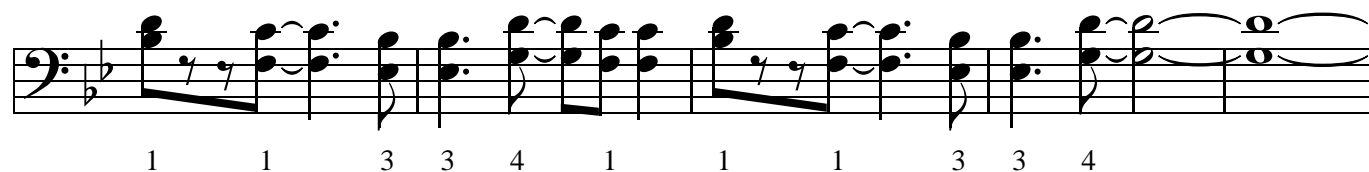
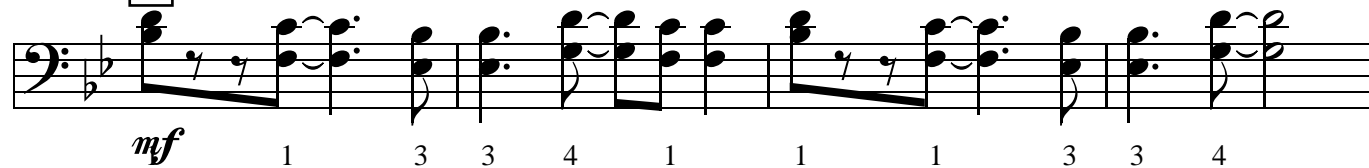

5

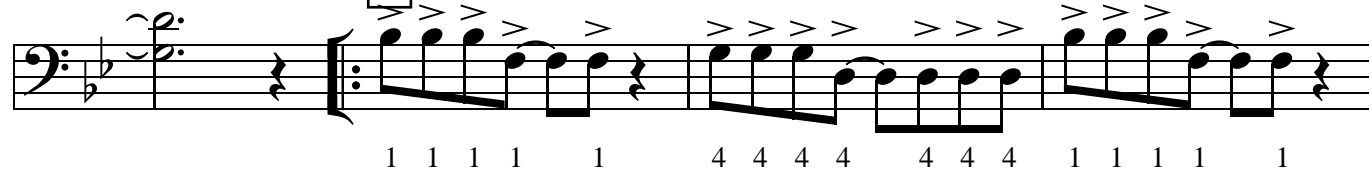

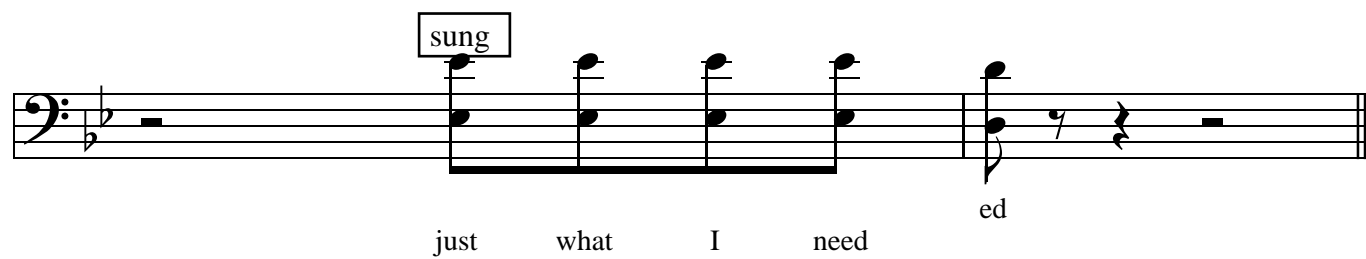
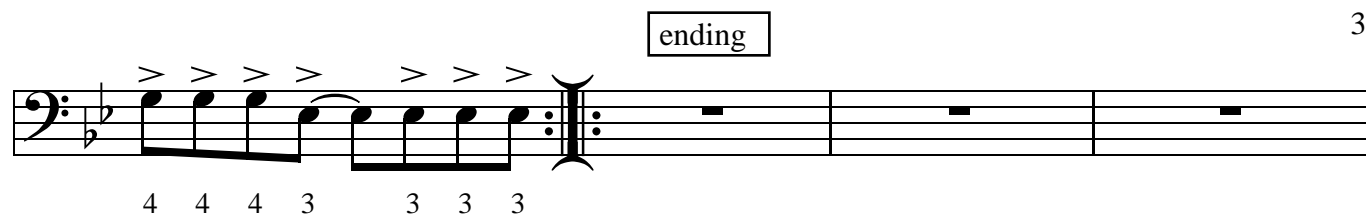

# Just What I Needed

for School of HONK

by The Cars

Tuba

$\text{♩} = 128$

Intro

*mp*

1

2

1 again

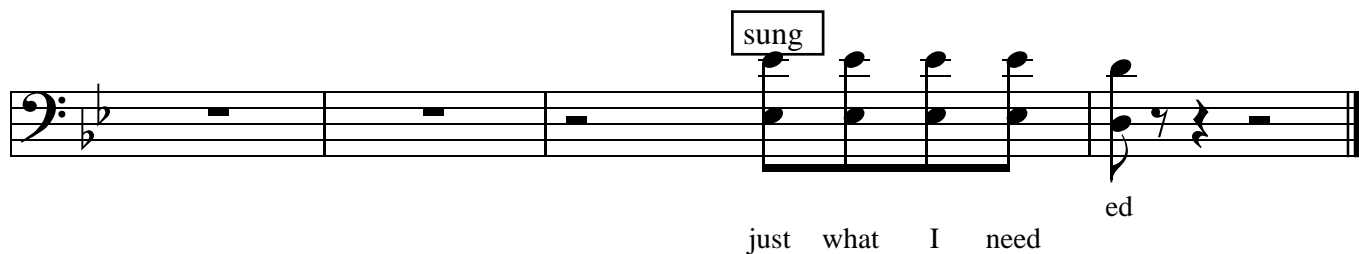
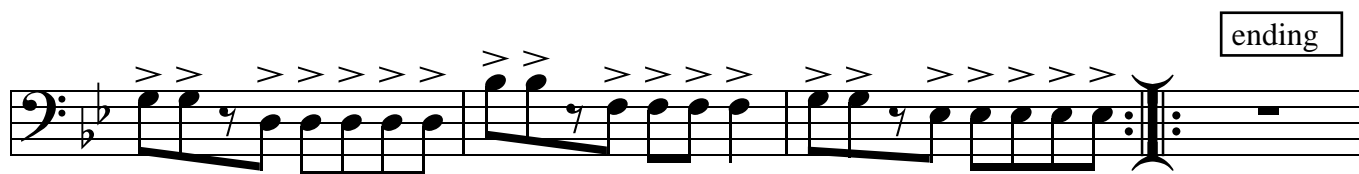
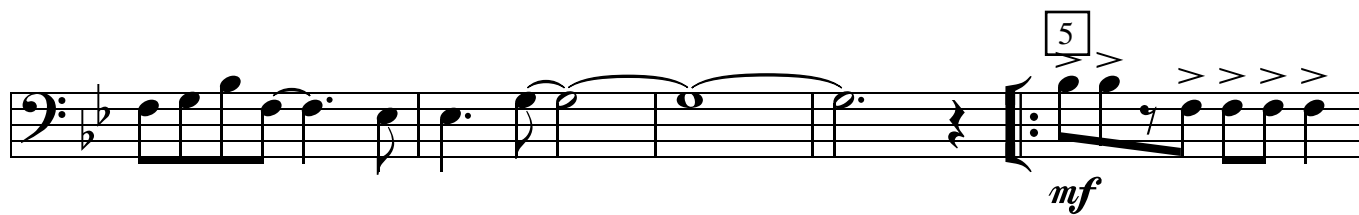
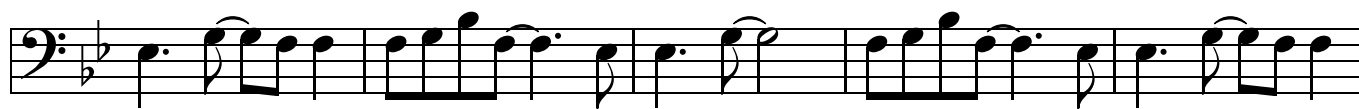
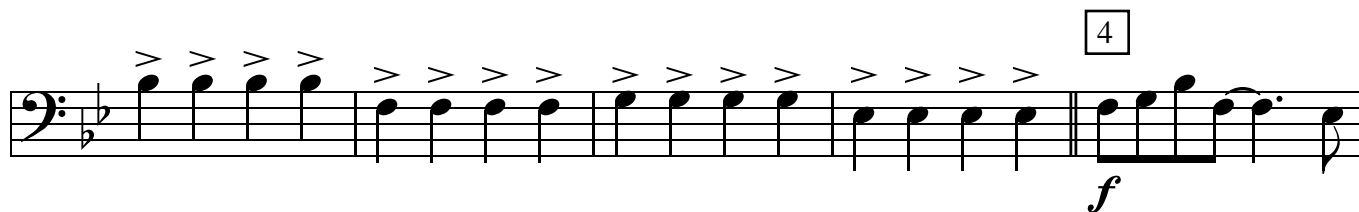
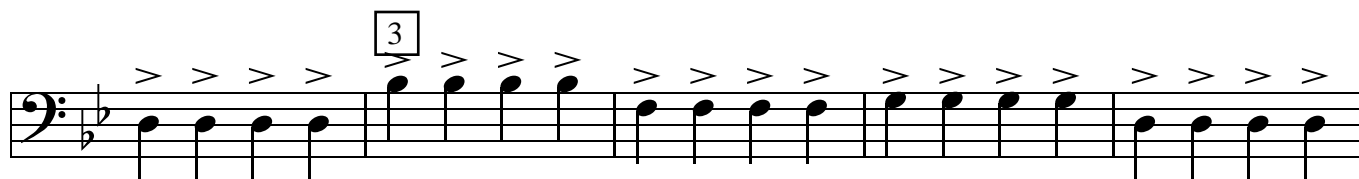
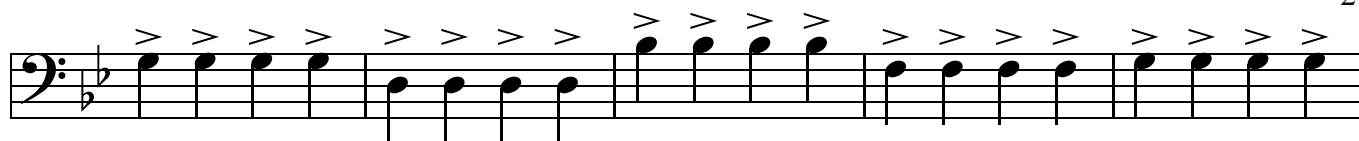

just what I need

ed

# Just What I Needed

for School of HONK

by The Cars

♩ = 128

Intro

Snare

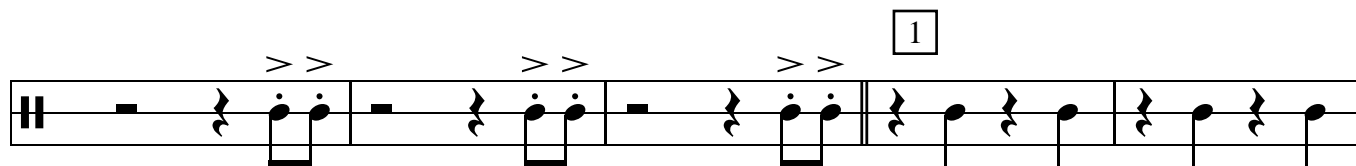
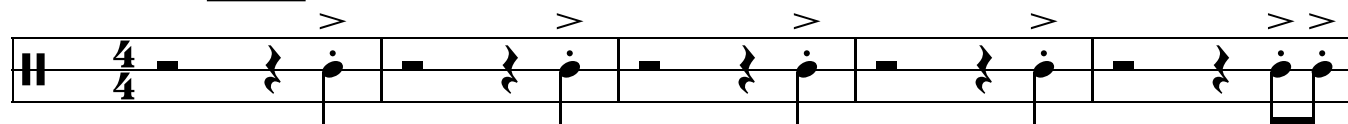

1 again

4

5

ending

sung

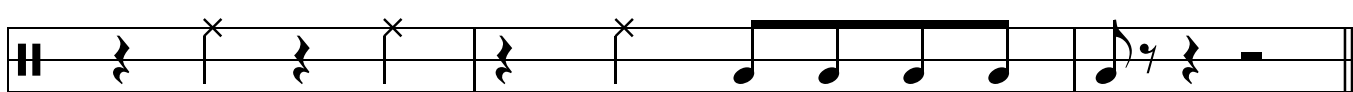

just what I need ed

# Just What I Needed

for School of HONK

by The Cars

♩ = 128 Intro

Bass Drum

4

5

ending

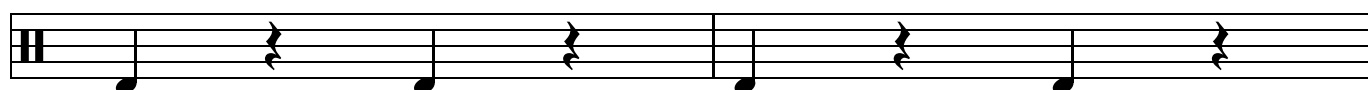

sung

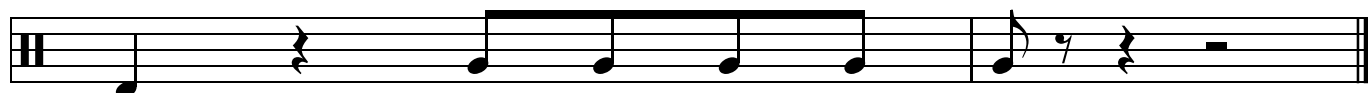

just what I need ed